

**MİR**

EUROPEAN STYLE DOORS & FURNITURE

MR.DOOR US INC

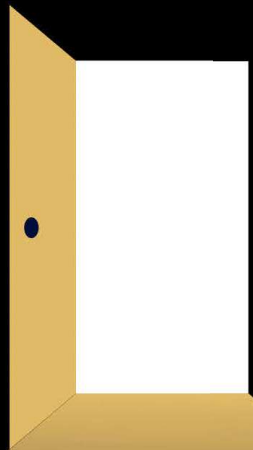

 [WWW.MRDOOR.US](http://WWW.MRDOOR.US)

 [INFO@MRDOOR.US](mailto:INFO@MRDOOR.US)

**MR. DOOR US INC  
FIRE DOOR CATALOG  
(SISTER COMPANY)**

# A01a b c UL BS CE EN certificated Fire rated Steel Doors

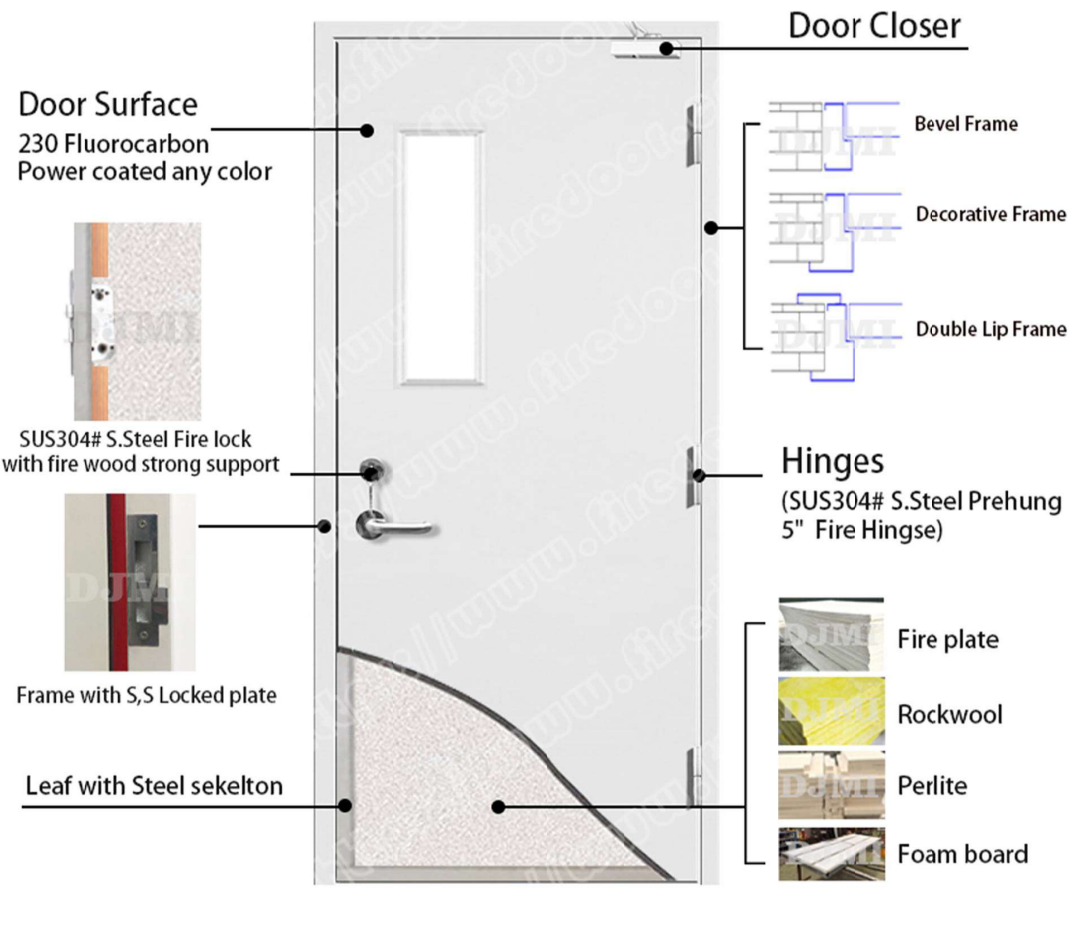

# A02 BS CE EN PU certificated Paint Fire/Non-Fire Wooden Doors



A02-01



A02-02



A02-03



A02-04



A02-13



A02-14



A02-15



A02-16



A02-05



A02-06



A02-07



A02-08



A02-09



A02-10



A02-11



A02-12

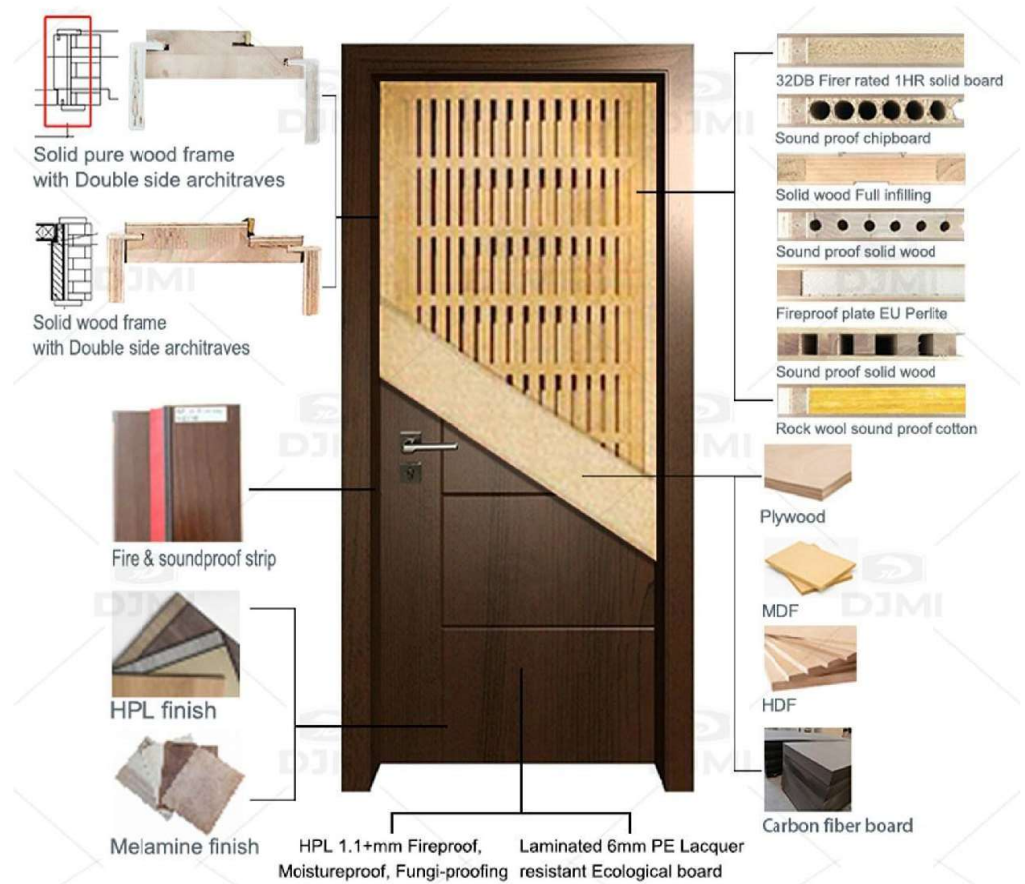

# A02 PU Paint Panel Fire/Non-Fire Solid Wood Doors



A02-01



A02-02



A02-03



A02-04



A02-05



A02-06



A02-07



A02-08



A02-09



A02-10



A02-11



A02-12



A02-13



A02-14



**100% Solid Wood**  
**Oak, Walnut, Ash, Teak...etc.**  
**45/50 mm thickness**



**Artistic/Carving design.**

**6 layer polish and**  
**PU painting finish surface.**  
**Close/half open painting**



**1 piece solid wood frame**  
**with quality rubber strip:-**  
**sound insulation and**  
**anticollision.**



**70/80/100mm**  
**solid wood architrave**

# A04 Laminated/HPL UV Primer Fire/Non-Fire Wooden Doors



A04-01



A04-02



A04-03



A04-04



A04-05



A04-06



A04-07



A04-08



A04-09



Solid pure wood frame with Double side architraves



Solid wood frame with Double side architraves



Fire & soundproof strip



HPL finish



Melamine finish



HPL 1.1+mm Fireproof, Moistureproof, Fungi-proofing Laminated 6mm PE Lacquer resistant Ecological board

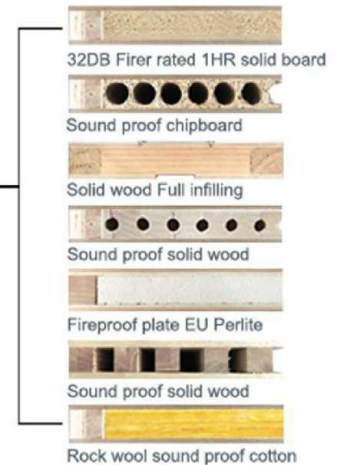

32DB Firer rated 1HR solid board

Sound proof chipboard

Solid wood Full infilling

Sound proof solid wood

Fireproof plate EU Perlite

Sound proof solid wood

Rock wool sound proof cotton



Plywood



MDF



HDF



Carbon fiber board

# A04 Laminated/HPL UV Primer Customizable Wooden Doors

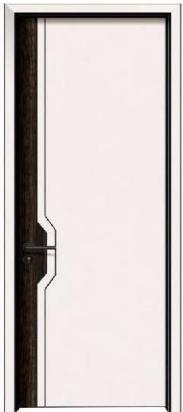

A04a-01



A04a-02



A04a-03



A04a-04

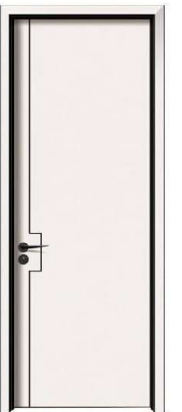

A04b-01



A04b-02



A04b-03



A04b-04



A04a-05



A04a-06



A04a-07



A04a-08



A04b-05



A04b-06



A04b-07



A04b-08



A04a-09



A04a-10



A04a-11



A04a-12



A04b-09



A04b-10



A04b-11



A04b-12

# A04d Groove Panel Lamainted Wood Doors



A04-01



A04-02



A04-03



A04-04



A04-05



A04-06



A04-07



A04-08



A04-09



A04-10



A04-11



A04-12



A04-13



A04-14



A04-15



A04-16



A04-17



A04-18



A04-19



A04-20



A04-21

# A05b ECO Aluminium Frame Wooden Leaf Doors



A05b-01



A05b-02



A05b-03



A05b-04



A05b-05



A05b-06



A05b-07



A05b-08



A05b-09



A05b-10



A05b-11



A05b-12



- MDF/HDF
- Water proof Plywood
- Carbon fiber board



Pure color HPL / Melamine finish

HPL 1.1+mm Fireproof, Moistureproof, Fungi-proofing resistant Ecological board

Laminated 6mm PE Lacquer



Wood grain HPL / Melamine finish



# A05a Metal Frame Wooden shutter Doors



A05a-01



A05a-02



A05a-03



A05a-04



A05a-06



A05a-07



A05a-08



A05a-09



A05a-10



A05a-11



A05a-12



A05a-13



A05a-14

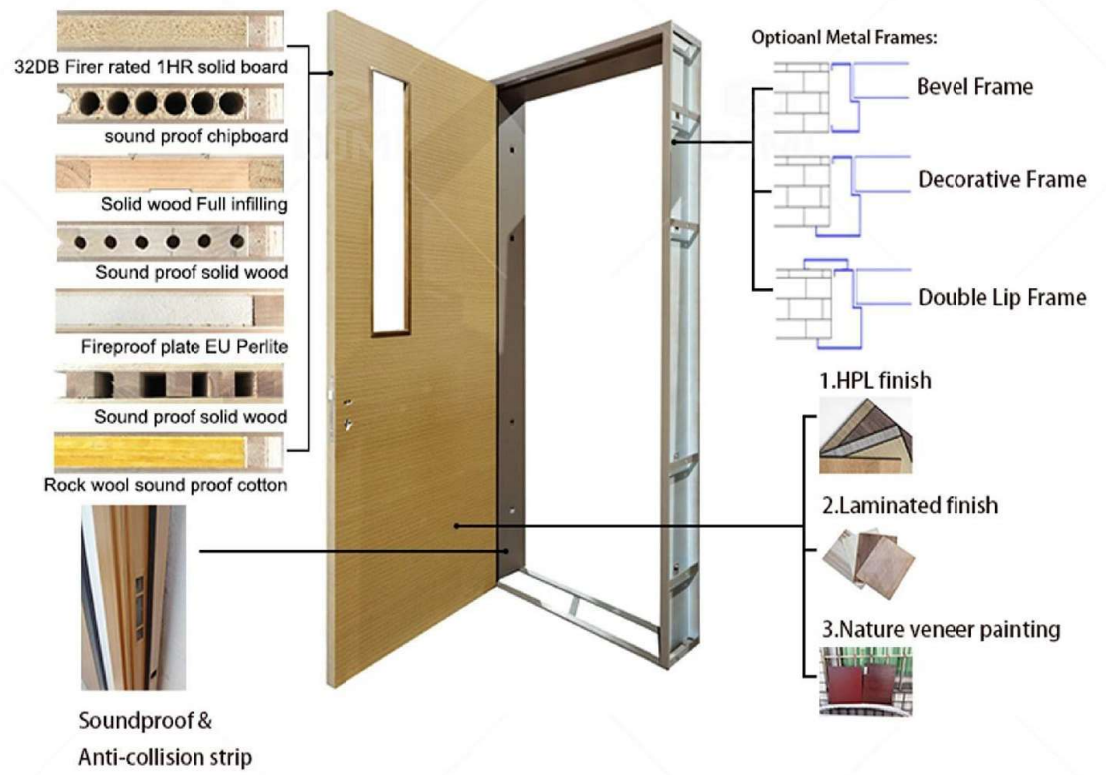

# A03a Customized Invisible(Hidden) Door



A03-01



A03-02



A03-07



A03-08



A03-03



A03-04



A03-09



A03-10



A03-05

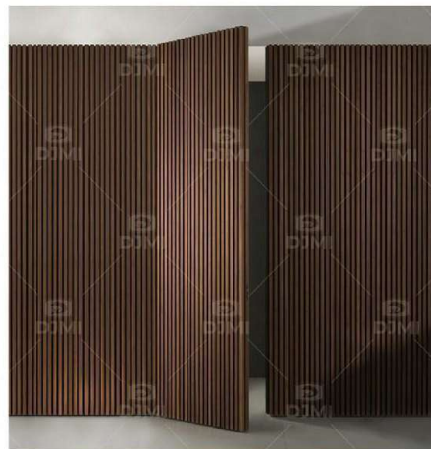

A03-06



A03-11



A03-12

# A03c d Customized Wooden Barn / Folding Doors



A03-01



A03-02



A03-03



A03-04



A03-05



A03-06



A03-07



A03-08



A03-09



A03-10



A03-11



A03-12



A03-13



A03-14

# A03c Customized Solid wood Pocket / Sliding Doors



A03-01



A03-02



A03-03



A03-04



A03-05



A03-06



A03-07



A03-08

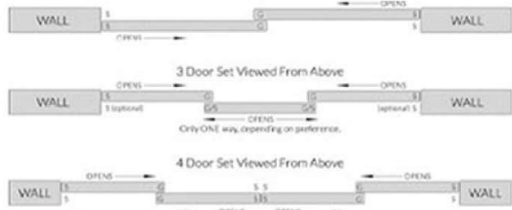

A03-09

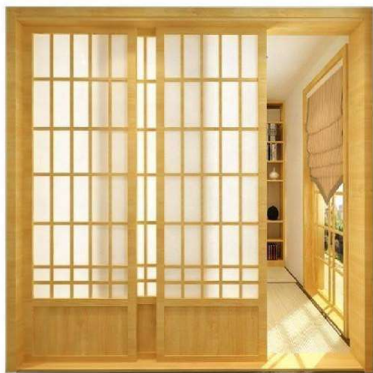

A03-10



A03-11



# A06c Engraving / EU Styles Pure Solid wood Door



A06-01



A06-02



A06-03



A06-10



A06-11



A06-12



A06-04



A06-05



A06-06



A06-13



A06-14



A06-15



A06-07



A06-08



A06-09



A06-16



A06-17

# A09 Wood/S.Steel/Metal/Aluminium Pivot Doors



A09-01



A09-02



A09-03



A09-04



A09-05



A09-06



A09-07



A09-08



A09-09



A09-09



A09-10



A09-11

# A06 Entrance security Solid wood / Armored Wood Doors



A06-01



A06-02



A06-03



A06-04



A06-05



A06-06



A06-07



A06-08



A06-09



A06-10



A06-11



A06-12



A06-13



A06-14



A06-15



A06-16

# A10 Italy Luxury Armored S.Steel Doors



A10-01

A10-02

A10-03

A10-04



A10-05

A10-06

A10-07

A10-08



A10-09

A10-10

A10-11



Heavy duty hinges



Dual sealed PU strip



Inside:Ecotype sheet wood grain



1-Fluorocarbon Coating  
2-Three-dimensional



SUS304# Security lock



SUS304# Top&bottom bolt



Outside:Moistureproof fire retardant Fiberglass with STEEL SEKELTON

Front ↔ Back



Inside:Heat insulation Foam Board with SOLID WOOD SEKELTON



# A10 Top Security SUS304# Panel S.Steel Doors



A10-01



A10-02



A10-03



A10-04



A10-05



A10-06



A10-07



A10-08



A10-09



A10-10



A10-11



A10-12



A10-13



A10-14



A10-15



A10-16



A10-17

# A10 a d e Various Security SUS304# S.Steel Doors



A10-01



A10-02



A10-03



A10-04



A10-05



A10-06



A10-07



A10-08



A10-09



A10-10



A10-11



A10-12



A10-13



A10-14



A10-15



A10-16



A10-17



A10-18



A10-19

# A04g G.L/SUS 201#/Z.Steel Security Wood-Steel Doors



A04g-01



A04g-02



A04g-03



A04g-04



A04g-05



A04g-06



A04g-07



A04g-08



A04g-09



A04g-10



A04g-11



A04g-12



A04g-13



A04g-14



A04g-15



A04g-16



A04g-17



A04g-18